MELODY

concert ♩ = 80

Christoph Gallio

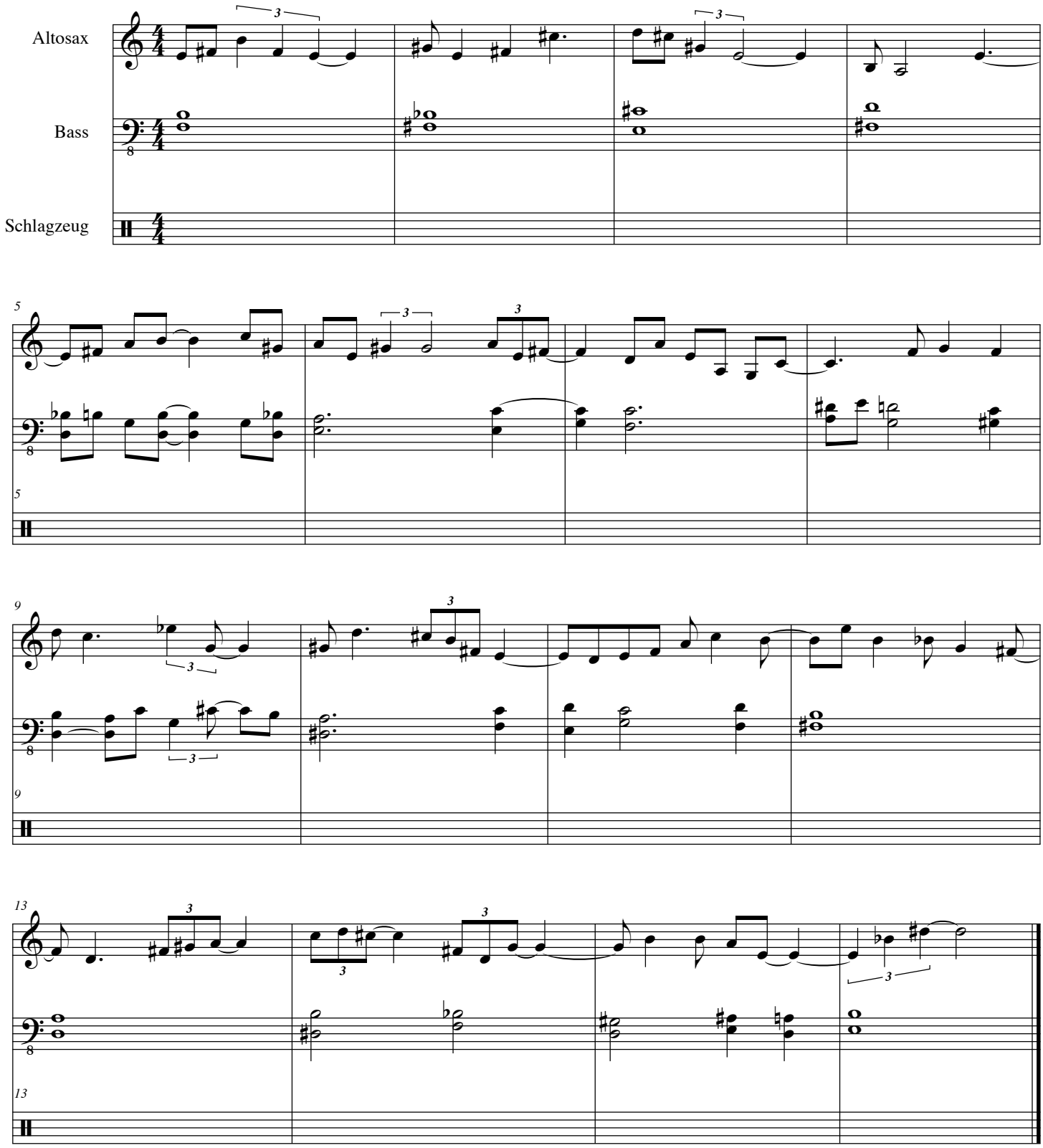

© percaso music 2009